

Approval Condition :

This Plan Sanction is issued subject to the following conditions :

- Sanction is accorded for the Residential Building at 05, Kerekodi Road, Yelahanka, Yelahanka Hobli, Bangalore North Taluk, Bangalore.
- Consist of 1 Ground + 2 only.
- Sanction is accorded for Residential use only. The use of the building shall not be deviated to any other use.
- 29.78 area reserved for car parking shall not be converted for any other purpose.
- Development charges towards increasing the capacity of water supply, sanitary and power main has to be paid to BWSSB and BESCOM if any.
- Necessary ducts for running telephone cables, bicycles at ground level for postal services & space for dumping garbage within the premises shall be provided.
- The applicant shall INSURE all workmen involved in the construction work against any accident / untoward incidents arising during the time of construction.
- The applicant shall not stock any building materials / debris on footpath or on roads or on drains. The debris shall be removed and transported to near by dumping yard.
- The applicant shall maintain during construction such barricades as considered necessary to prevent dust, debris & other materials endangering the safety of people / structures etc. in & around the site.
- The applicant shall plant at least two trees in the premises.
- Permission shall be obtained from forest department for cutting trees before the commencement of the work.
- License and approved plans shall be posted in a conspicuous place of the licensed premises. The building license and the copies of sanctioned plans with specifications shall be mounted on a frame and displayed and they shall be made available during inspections.
- If any owner / builder contravenes the provisions of Building Bye-laws and rules in force, the Architect / Engineer / Supervisor will be informed by the Authority in the first instance, warned in the second instance and cancel the registration if the same is repeated for the third time.
- Technical personnel, applicant or owner as the case may be shall strictly adhere to the duties and responsibilities specified in Schedule - IV (Bye-law No. 3.6) under sub section IV-B (e) to (k).
- If any owner / builder contravenes the provisions of Building Bye-laws and rules in force, the authority will inform the same to the concerned registered Architect / Engineers / Supervisor in the first instance, warn in the second instance and cancel the registration of the professional if the same is repeated for the third time.
- The Builder / Contractor / Professional responsible for supervision of work shall not shall not materially and structurally deviate the construction from the sanctioned plan, without previous approval of the authority. They shall explain to the owner s about the risk involved in contravention of the provisions of the Act, Rules, Bye-laws, Zoning Regulations, Standing Orders and Policy Orders of the BBMP.
- In case of any false information, misrepresentation of facts, or pending court cases, the plan sanction is deemed cancelled.

Special Condition as per Labour Department of Government of Karnataka vide ADDENDUM (Hosadaagihoodike) Letter No. LD/95/LET/2013, dated: 01-04-2013 :

- Registration of Applicant / Builder / Owner / Contractor and the construction workers working in the construction site with the "Karnataka Building and Other Construction workers Welfare Board" should be strictly adhered to.
- The Applicant / Builder / Owner / Contractor should submit the Registration of establishment and list of construction workers engaged at the time of issue of Commencement Certificate. A copy of the same shall also be submitted to the concerned local Engineer in order to inspect the establishment and ensure the registration of establishment and workers working at construction site or work place.
- The Applicant / Builder / Owner / Contractor shall also inform the changes if any of the list of workers engaged by him.
- At any point of time No Applicant / Builder / Owner / Contractor shall engage a construction worker in his site or work place who is not registered with the "Karnataka Building and Other Construction workers Welfare Board".

Note :

- Accommodation shall be provided for setting up of schools for imparting education to the children of construction workers in the labour camps / construction sites.
- List of children of workers shall be furnished by the builder / contractor to the Labour Department which is mandatory.
- Employment of child labour in the construction activities strictly prohibited.
- Obtain NOC from the Labour Department before commencing the construction work in question.
- BBMP will not be responsible for any dispute that may arise in respect of property in question.
- In case if the documents submitted in respect of property in question is found to be false or fabricated, the plan sanctioned stands canceled automatically and legal action will be initiated.

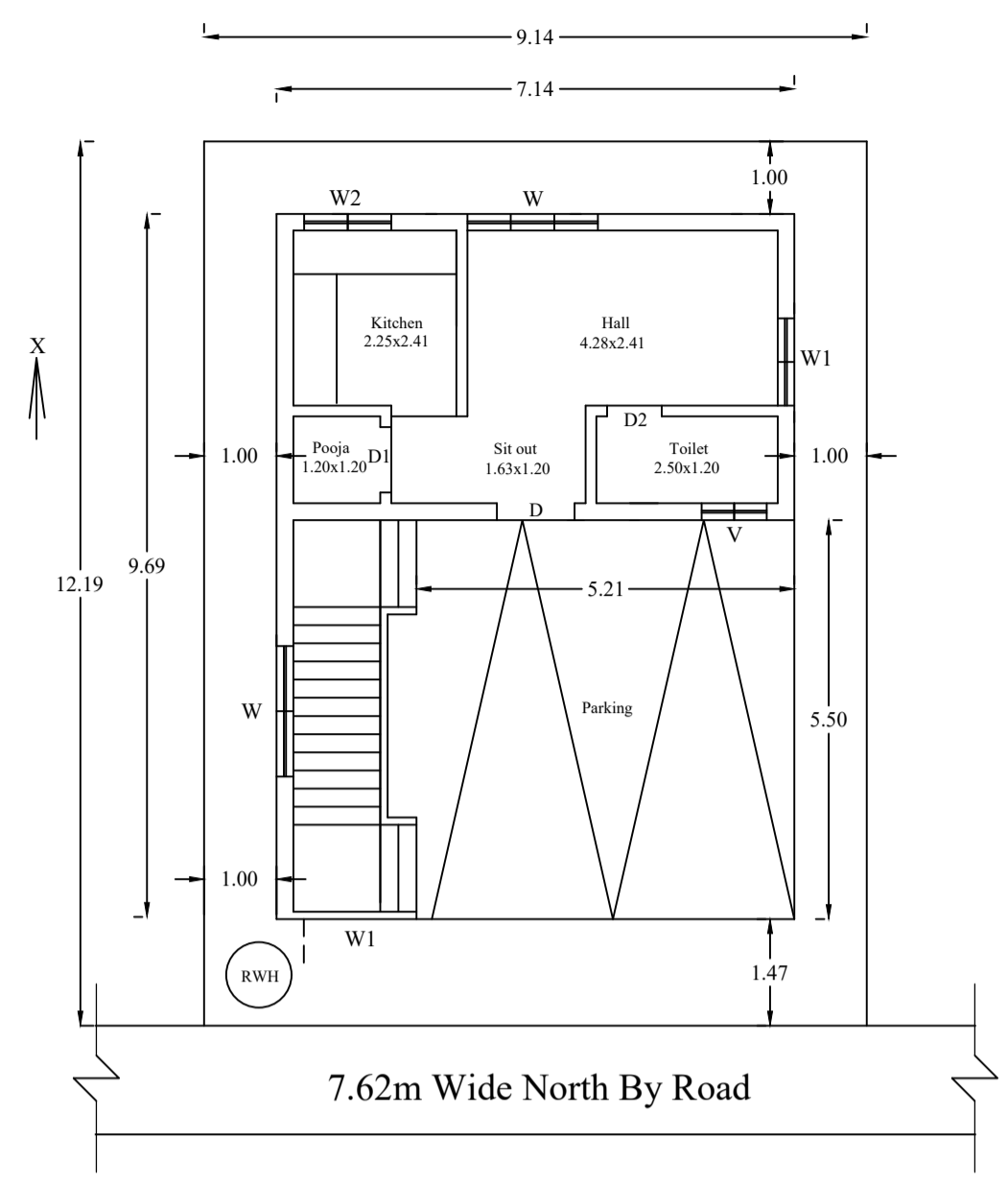

PROPOSED GROUND FLOOR PLAN

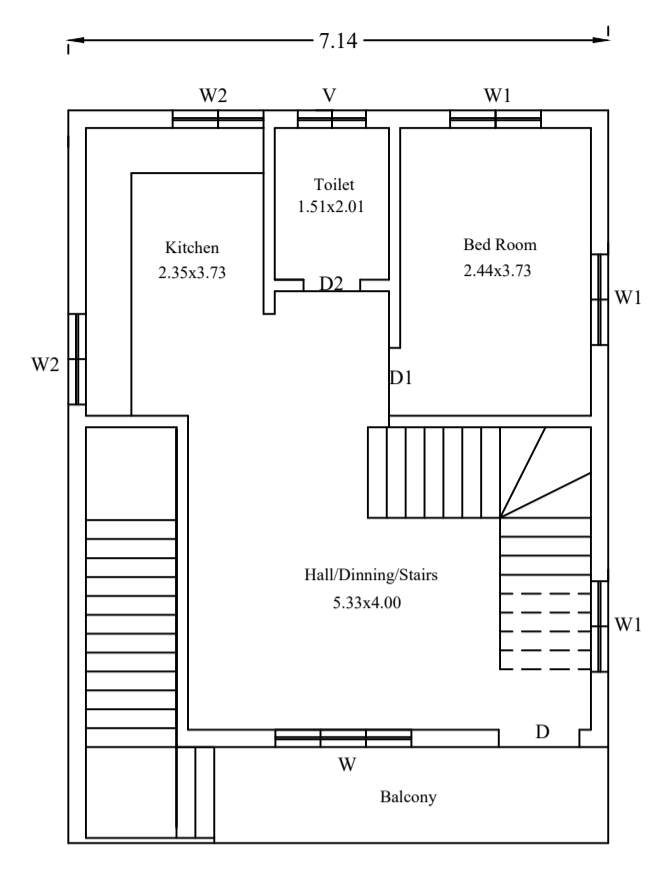

PROPOSED FIRST FLOOR PLAN

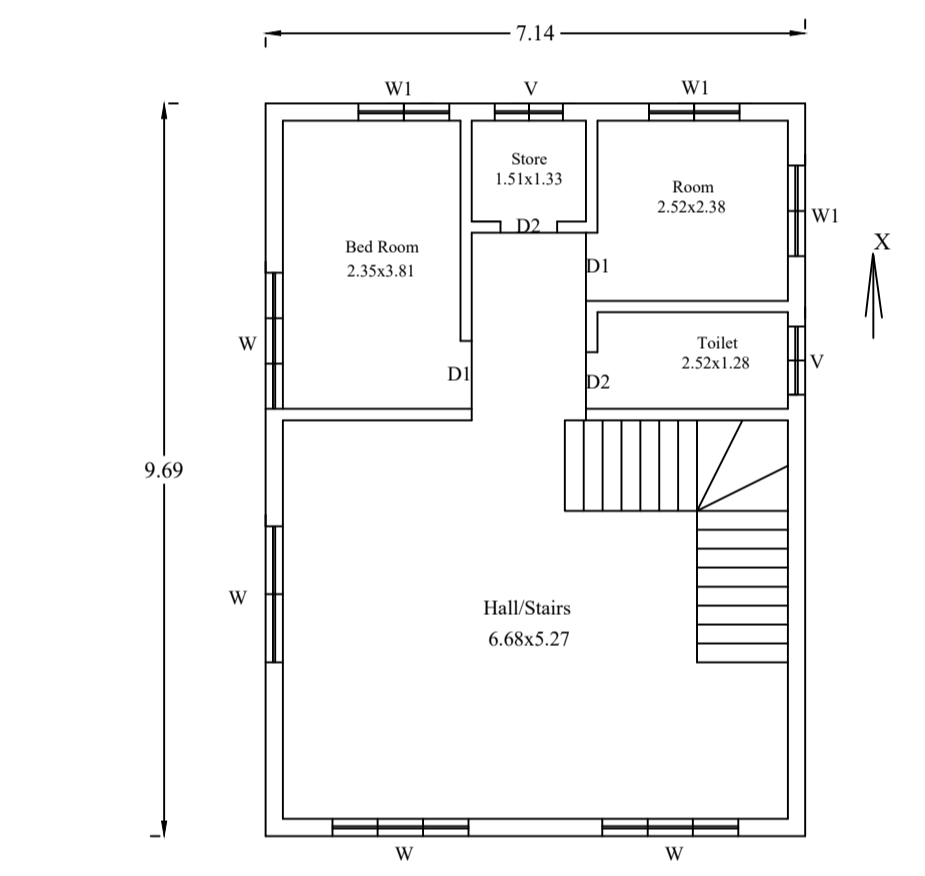

PROPOSED SECOND FLOOR PLAN

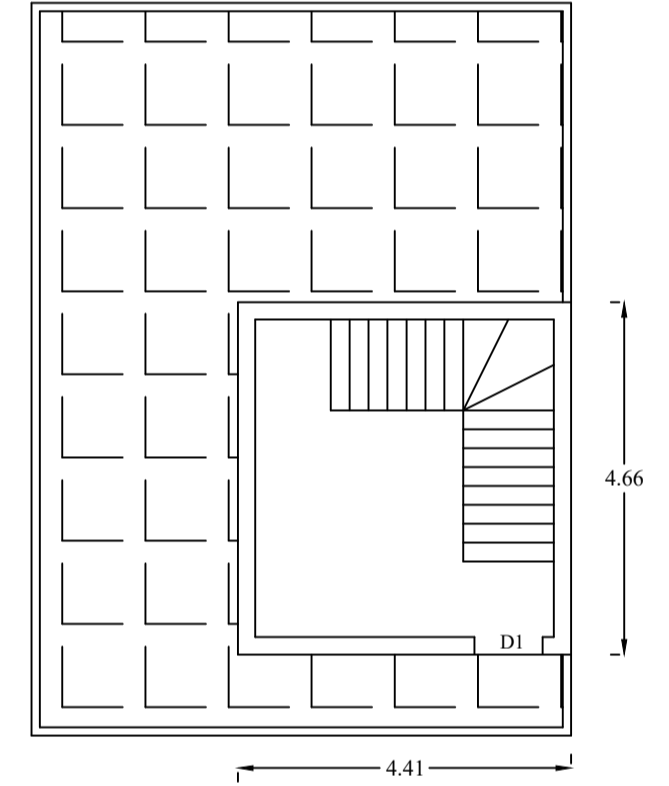

PROPOSED TERRACE FLOOR PLAN

Block :RES (30X40)

Floor Name	Total Built Up Area (Sq.mt.)	Total FAR Area (Sq.mt.)	Tnmt (No.)
Terrace Floor	0.00	0.00	00
Second Floor	63.25	63.25	00
First Floor	54.75	54.75	01
Ground Floor	30.13	30.13	01
Total:	148.13	148.13	02
Total Number of Same Blocks :	1		
Total:	148.13	148.13	02

SCHEDULE OF JOINERY:

BLOCK NAME	NAME	LENGTH	HEIGHT	NOS
RES (30X40)	D2	0.75	2.10	04
RES (30X40)	D1	0.90	2.10	07
RES (30X40)	D	1.07	2.10	02

SCHEDULE OF JOINERY:

BLOCK NAME	NAME	LENGTH	HEIGHT	NOS
RES (30X40)	V	0.90	0.60	04
RES (30X40)	W2	1.20	1.40	04
RES (30X40)	W1	1.20	1.40	07
RES (30X40)	W	1.80	1.40	06

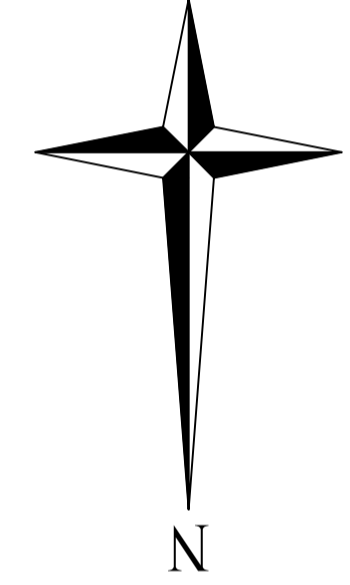
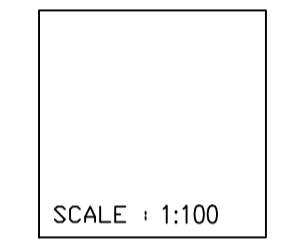

Color Notes

COLOR INDEX

PLOT BOUNDARY	[Line Style]
ABUTTING ROAD	[Line Style]
PROPOSED WORK (COVERAGE AREA)	[Line Style]
EXISTING (To be retained)	[Line Style]
EXISTING (To be demolished)	[Line Style]

Parking Check (Table 7b)

Vehicle Type	No.	Reqd.	Area (Sq.mt.)	No.	Achieved	Area (Sq.mt.)
Car	1	13.75	1	1	13.75	
Total Car	1	13.75	1	1	13.75	
TwoWheeler	-	13.75	0	0	0.00	
Other Parking	-	-	-	-	16.03	
Total		27.50			29.78	

FAR & Tenement Details

Block	No. of Same Bldg	Total Built Up Area (Sq.mt.)	Total FAR Area (Sq.mt.)	Tnmt (No.)
RES (30X40)	1	148.13	148.13	02
Grand Total:	1	148.13	148.13	2.00

Block USE/SUBUSE Details

Block Name	Block Use	Block SubUse	Block Structure	Block Land Use Category
RES (30X40)	Residential	Plotted Resi development	Bldg upto 11.5 mt. Ht.	R

Required Parking (Table 7a)

Block Name	Type	SubUse	Area (Sq.mt.)	Units		Car	
				Reqd.	Prop.	Reqd./Unit	Prop.
RES (30X40)	Residential	Plotted Resi development	50 - 225	1	-	1	1
Total :				-	-	-	1

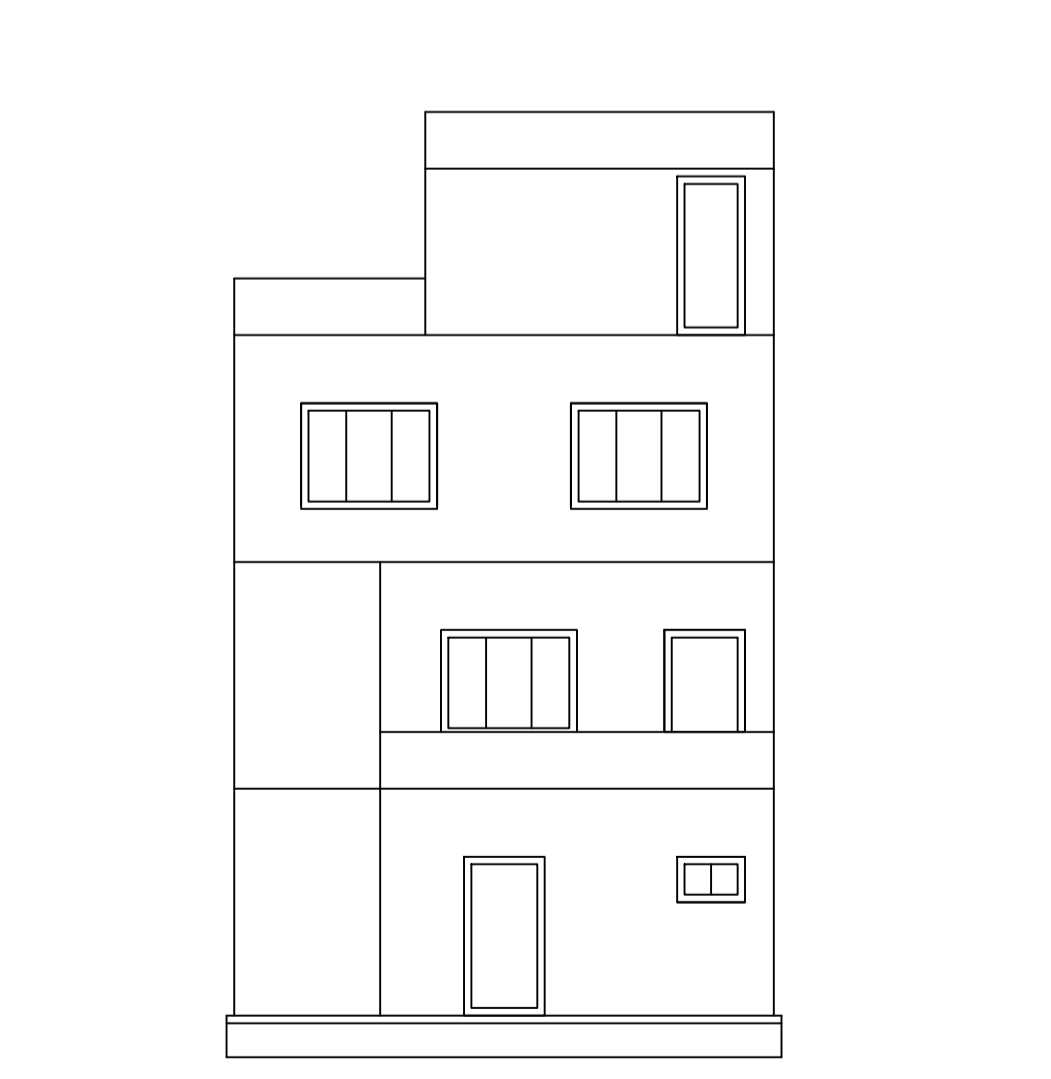

ELEVATION

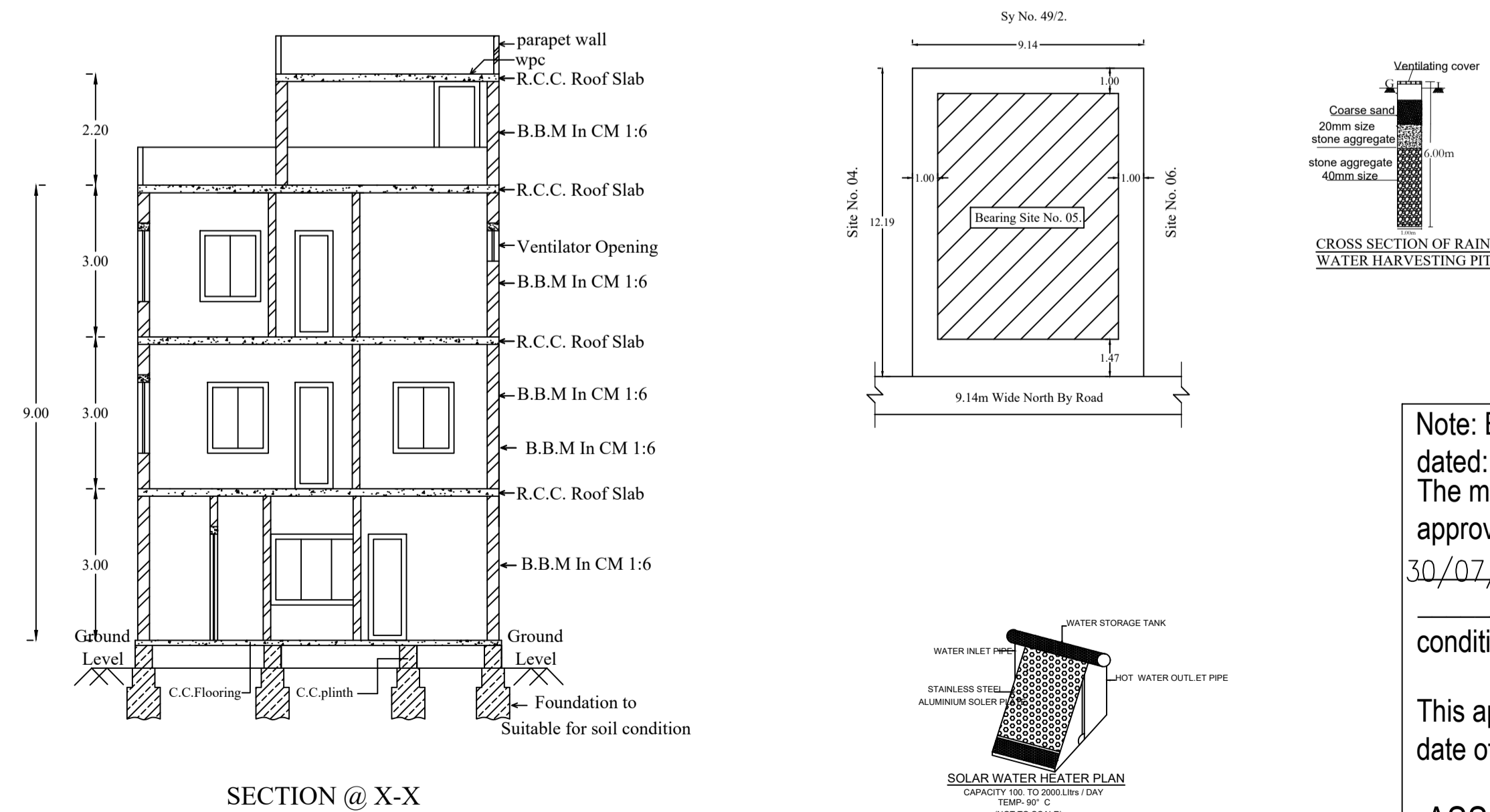

SECTION @ X-X

Note: Earlier plan sanction vide L.P No. \_\_\_\_\_ dated: \_\_\_\_\_ is deemed cancelled. The modified plans are approved in accordance with the acceptance for approval by the Assistant director of town planning (YELAHANKA) on date: 30/07/2020. Vide lp number: \_\_\_\_\_ BBMP/Ad.Com./YlK/0189/20-2 subject to terms and conditions laid down along with this modified building plan approval.

This approval of Building plan/ Modified plan is valid for two years from the date of issue of plan and building licence by the competent authority.

ASSISTANT DIRECTOR OF TOWN PLANNING (YELAHANKA)  
**BHRUHAT BENGALURU MAHANAGARA PALIKE**

AREA STATEMENT (BBMP)	VERSION NO.: 1.0.13	
	VERSION DATE: 26/06/2020	
PROJECT DETAIL:		
Authority: BBMP	Plot Use: Residential	
Inward No: BBMP/Ad.Com./YlK/0189/20-21	Plot SubUse: Plotted Resi development	
Application Type: Suvama Parvangi	Land Use Zone: Residential (Main)	
Proposal Type: Building Permission	Plot/Sub Plot No.: 05	
Nature of Sanction: NEW	Khata No. (As per Khata Extract): 337/293/49/3/1/7	
Location: RING-III	Locality / Street of the property: Kerekodi Road, Yelahanka, Yelahanka Hobli, Bangalore North Taluk.	
Building Line Specified as per Z.R. NA		
Zone: Yelahanka		
Ward: Ward-001		
Planning District: 307-Yelahanka		
AREA DETAILS:		
AREA OF PLOT (Minimum)	(A)	SQ.MT.
NET AREA OF PLOT (A-Deductions)		111.42
COVERAGRE CHECK		
Permissible Coverage area (75.00 %)		83.56
Proposed Coverage Area (62.29 %)		69.40
Achieved Net coverage area ( 62.29 % )		69.40
Balance coverage area left ( 12.71 % )		14.16
FAR CHECK		
Permissible F.A.R. as per zoning regulation 2015 (-)		0.00
Additional F.A.R within Ring I and II (for amalgamated plot -)		0.00
Allowable TDR Area (60% of Perm.FAR)		0.00
Premium FAR for Plot within Impact Zone (-)		0.00
Total Perm. FAR area ( 0.00 )		0.00
Proposed FAR Area		148.12
Achieved Net FAR Area ( 0.00 )		0.00
Balance FAR Area ( 0.00 )		0.00
BUILT UP AREA CHECK		
Proposed BuiltUp Area		148.13
Achieved BuiltUp Area		148.13

Approval Date : 07/30/2020 5:05:17 PM

Payment Details

Sr No.	Challan Number	Receipt Number	Amount (INR)	Payment Mode	Transaction Number	Payment Date	Remark
1	BBMP/6250/CH/20-21	BBMP/6250/CH/20-21	1027	Online	109893181938	07/04/2020 1:41:36 PM	-
	No.	Head	Amount (INR)	Remark			
	1	Scrutiny Fee	1027	-			

OWNER / GPA HOLDER'S SIGNATURE

OWNER'S ADDRESS WITH ID NUMBER & CONTACT NUMBER :  
**Mr. M.Channakeshava. S/O MANJUNATH Y C, #106, VOLLALIGARA ROAD, OPP FLOORMILL, YELAHANKA**

*Channakeshava M*

ARCHITECT/ENGINEER /SUPERVISOR 'S SIGNATURE

**LKITH D NO 113 CHINASWAMY LAYOUT BHARTHANAGAR M S PALYA VIDYARANPURA POST BANGALORE 560097**  
**BCC/BL-3.6/E-4473/2019-20**

*eggs*

PROJECT TITLE :  
**Proposed residential building on property bearing Site No. 05, Katha No. 337/293/49/3/1/7, Situated at Kerekodi Road, Yelahanka, Yelahanka Hobli, Bangalore North Taluk. Ward No. 01.**

DRAWING TITLE : 1883080143-04-07-2020  
 10-10-35\$ \_\$CHANNAKESHAVA 30X40

SHEET NO : 1